

PLAT OF SURVEY



OWNER: EDITH G. CUNNINGHAM

DATE: 6-3-93

DESCRIPTION:

A PARCEL OF LAND LOCATED IN THE SE 1/4 OF SECTION 19, TOWN 4 NORTH, RANGE 18 EAST, VILLAGE OF EAST TROY, WALWORTH COUNTY, WISCONSIN, COMMENCING AT THE SW CORNER OF DO-RAE SUBDIVISION; THENCE WITH THE NORTH RIGHT OF WAY OF ELM STREET N90°00'00" W, A DISTANCE OF 547.90' TO THE POINT OF BEGINNING; THENCE N00°00'00"E, A DISTANCE OF 162.66' TO A POINT; THENCE N 90°00'00"W, A DISTANCE OF 107.07' TO A POINT; THENCE S00°00'00"W, A DISTANCE OF 162.66' TO A POINT; THENCE S 90°00'00"E, A DISTANCE OF 107.07' TO THE POINT OF BEGINNING.

LEGEND

- IRON PIPE FOUND
- Ø IRON PIPE SET

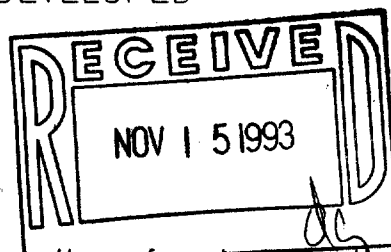
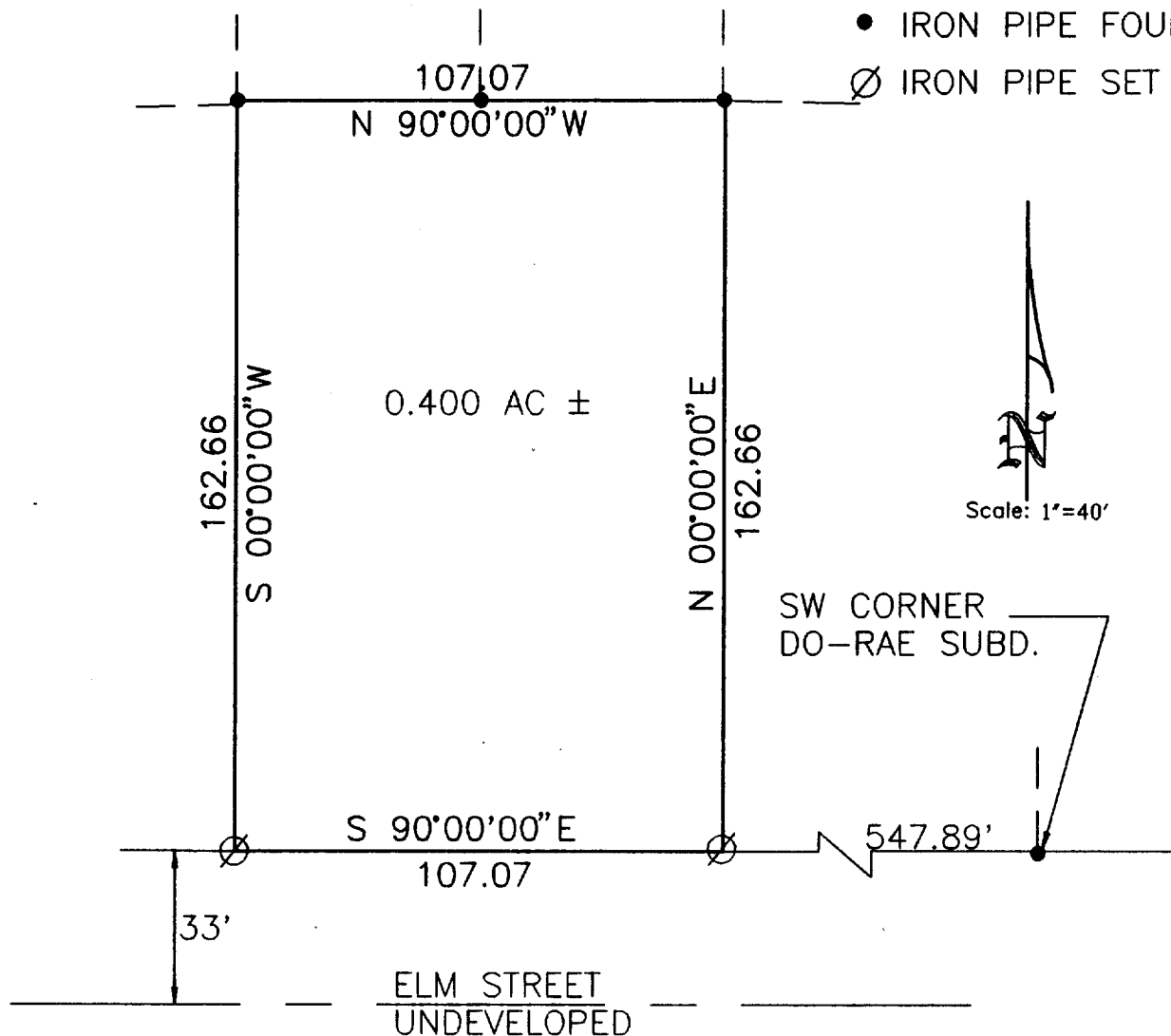

The above map is a true representation thereof and shows the location of all the property, exterior boundaries, the location of all visible boundary fences, apparent easements, roadways and visible encroachments, if any.

This survey is made for the use of the present owners of the property, and also those who purchase, mortgage or guarantee title thereto within one (1) year from date hereof.

Bradford L. Spencer, R.L.S. 2069

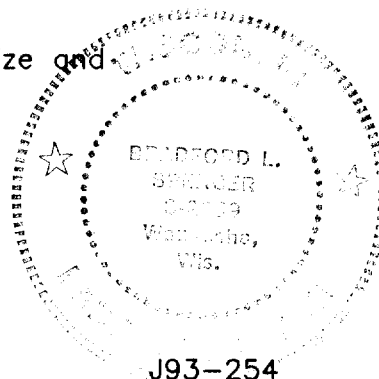

RXUP-27A

3-401